ENROLLMENT & ACADEMIC SERVICES

OFFICE OF THE REGISTRAR

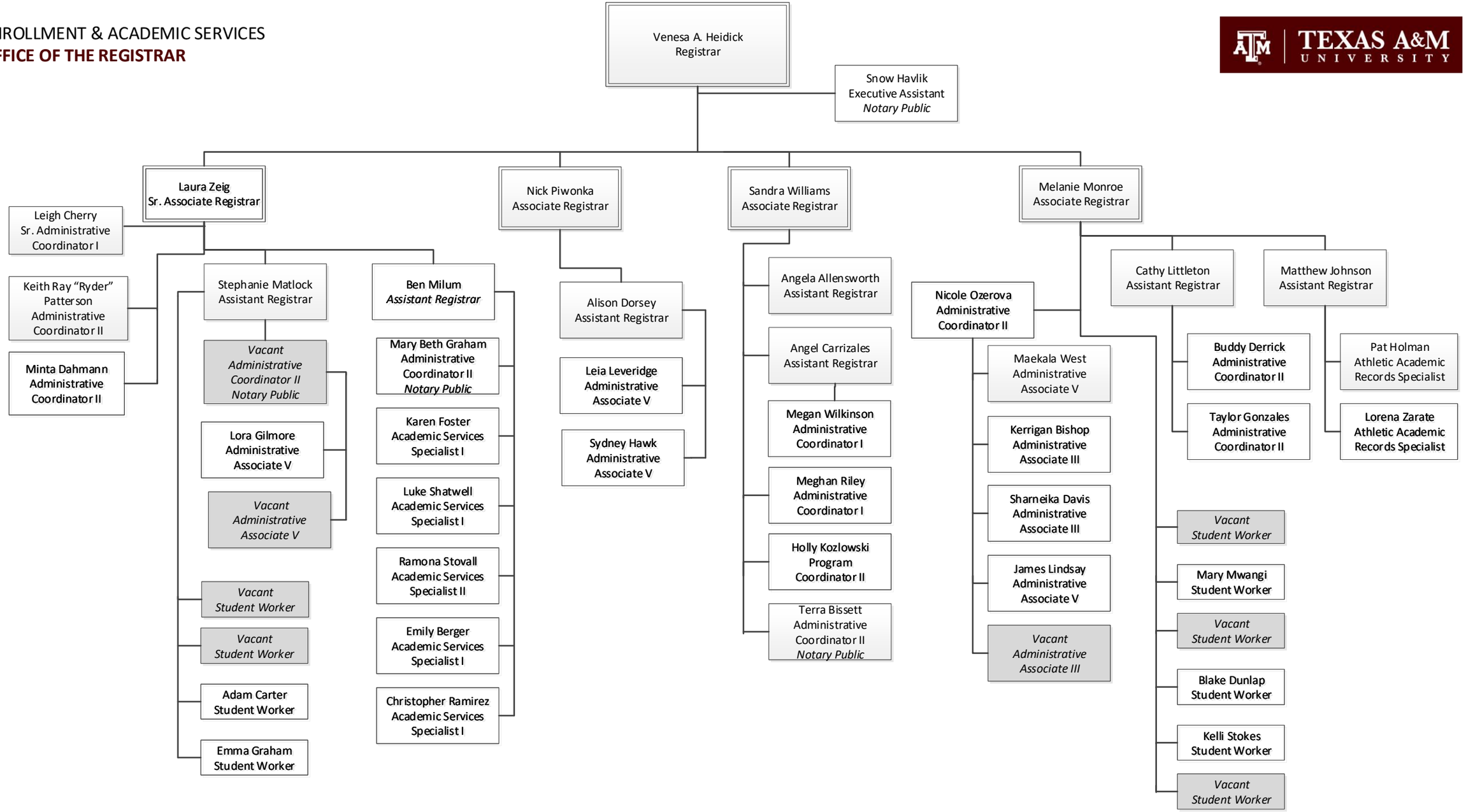

June 2021